JOHNSTONE
A·U·C·T·I·O·N M·A·R·T

51st Annual

Last Chance All-Breeds BULL SALE

Johnstone Auction Mart, Moose Jaw

Tuesday, May 30, 2023 12:00 Noon

168 Registered Bulls -Yearlings and 2yr olds

30 Simmental (8 2yr olds, 22 yearling)
27 Charolais (9 2yr olds, 18 yearlings)
1 Speckle Park (1 yearling)
3 Limousin (3 yearlings)
9 Hereford (1 2yr old, 8 yearlings)
4 Gelbvieh (4 yearlings)
44 Black Angus (5 2yr olds, 39 yearlings)
46 Red Angus (23 2yr olds, 23 yearlings)
4 Salers (1 2yr old, 3 yearlings)

START TIME: 12:00 Noon

Live Online Bidding with DLMS.ca

Auctioneer: Scott Johnstone 306-631-0767
Ring staff: Corey Mantell 306-631-1888
Darwin Rosso 306-690-8916
Consultant / Blockman: Glen Gabel……...306-536-1927
Consultant / Order Buyer: Darwin Rosso…..306-690-8916

Conducted & Managed by:

Johnstone Auction Mart Ltd.

Box 818, Moose Jaw SK S6H 4P5
PL#914447 DL#111625
Phone: 306-693-4715
Fax: 306-691-6650
www.johnstoneauction.ca

Sale Staff

Contact any off our staff below for confidential assistance for buying your bull, and/or order buying for you if you cannot come to the sale or bid online May 30.

Scott Johnstone,
Auctioneer
306-631-0767

Corey Mantell
Barn Boss
Ringman
306-631-1888

Darwin Rosso
Consultant
Order Buyer
Ringman
306-690-8916

Glen Gabel
Consultant
Order Buyer
Blockman
306-536-1937

This catalogue is online with COLOUR pictures at www.johnstoneauction.ca

Breed Order / Index

SIMMENTAL	– (30) – Lots	1–30	Page 5
CHAROLAIS	– (27) – Lots	31–57	Page 11
SPECKLE PARK	– (1) – Lot	58	Page 15
LIMOUSIN	– (3) – Lot	59–61	Page 16
HEREFORD	– (9) – Lots	62–70	Page 16
GELBVIEH	– (4) – Lots	71–74	Page 18
BLACK ANGUS	– (44) – Lots	75–118	Page 19
RED ANGUS	– (46) – Lots	119–164	Page 27
SALERS	– (4) – Lots	165–168	Page 35

EPDs are tools to predict traits of an animal based on genetic traits based on their pedigree. Accuracy varies and, EPDs **CAN NOT BE COMPARED BETWEEN BREEDS**—only within a breed. Below are the current average EPDs for the breeds:

Simmental	+3.4	+78	+116
Charolais	+0.5	+46	+88
Black Angus	+2.0	+52	+92
Red Angus	+1.1	+40	+68
Hereford	+2.9	+52	+84
Limousin	+2.0	+46	+58
Gelbvieh	+0.1	+68	+100
Salers	-0.1	+60	+87

Bull Data Legend

(EPDs are in brackets)

BD = Birth Date
BW = Birth Weight
WW = Weaning Weight
YW = Yearling Weight
*WW & YW may be actual or adjusted

To bid live online, register with dlms.ca and get approved to be a bidder, then follow along with the sale and bid on the bulls. If you have any issues registering or being approved, or inquiries on how to bid, contact Mark Shologan at 1-780-699-5082

*You can come to pay & pick up your bull right after you buy, or later in the day, or the next day.

Terms & Conditions

- All purchases must be paid for the day of the auction and bulls will not be released until full settlement is made. Payment can be made with Cash, Cheque (with sufficient identification), Debit (make sure your limit is high enough!), or Visa/Mastercard (3% admin fee charged - check your limit!)
- All bulls are guaranteed by the consignors under the rules & regulations as set by the respective breed associations. Johnstone Auction Mart is acting as an agent only, and any warrantees are to be settled between buyer and seller. An insurance agent will be on site to insure your bulls.
- All announcements from the auction block and printed day sheets take precedence over information in this catalogue, please give them your careful attention.
- The auctioneer will settle any disputes between two people claiming the same bid.
- Registration papers will be transferred to the buyer at the seller's expense. When you make settlement, please tell office staff which name you want the papers transferred to.
- Phone or confidential proxy bids can be arranged with any of the sale staff by May 29
- Delivery: There is no delivery policy at this sale, so please arrange to haul your bulls on your own unless you **pre-arrange** delivery with the consignor who's bull you plan on buying.

BREED ORDER, Consignor Index.....Lots

SIMMENTAL—Page 5
Triangle 33 Simmentals 1,2,3,4,5
Triple H Cattle Co 6,7,8,9
Deer Range Farms 10,11
Craig Simmental 12,13,14
Coulee Crossing Cattle Co 15,16
Flying F Ranch 17,18,19,20
Flying TL 21,22,23
Hall's Cattle Co. 24
Prairie View Simmentals 25,26,27,28
Longview Cattle Co 29,30
CHAROLAIS—Page 11
Rosso Charolais 31,32,33
Shiels Cattle Co 34,35,36,37
DRD Charolais 38,39
Bar H Charolais 40,41,42,43,44,45
Gilliland Bros (Greg & Dayna) 46,47,48,49,50,51,52
Gilliland Bros (Ron & Jackie) 53,54
Mutrie Farms 55,56,57
SPECKLE PARK—Page 15
Will Rosso 58
LIMOUSIN—Page 16
Edwards Limousin 59,60,61
HEREFORD—Page 16
Blair Athol 62,63,64,65,66
LV Farms 67,68
HMS Hi-Cliffe 69,70
GELBVIEH—Page 18
GPK Gelbvieh 71,72,73,74
BLACK ANGUS—Page 19
Wagner Angus 75,76,77,78
Waldner Angus 79,80,81,82
DKF Angus 83
Bell Angus 84,85
Coulee Crossing Cattle Co 86,87,88,89
Hall's Cattle Co 90,91,92,93,94,95
Hi Low Angus 96,97,98,99,100
Irving Angus 101,102,103,104
Ivanhoe Angus 105,106
JJL Livestock 107
4K Angus 108,109
Graco Angus 110,111,112,113,114,115,116
Longview Cattle Co 117
LX Angus 118
RED ANGUS—Page 27
Rock Point Red Angus 119,120,121
Deer Range Farms 122,123,124,125
DKF Angus 126,127
Bar V Ranch 128,129,130,131,132
Cactus Ridge Red Angus 133,134,135,136,137,138,139,140,141
JJL Livestock 142
Koru Cattle Co 143,144,145,146,147
Lone Elm Farms 148,149,150,151,152,153,154
LV Farms 155,156,157,158
LX Angus 159,160
Malinowski Cattle Co 161,162
NBT Red Angus 163,164
SALERS—Page 35
GIT Performance Cattle 165,166,167,168

All bulls are semen tested!

The day sheet will show scrotal measurements and dates tested.
It will be available online at dlms.ca and johnstoneauction.ca
the evening before the sale.

SIMMENTAL

Triangle 33 Simmentals, Earl Grey SK — Lots 1-5

Austin Ritter & Matthew Ritter 306-731-7895 austin.ritter@hotmail.com

1 T33 MR KINGSFORD 35K — PG1403981

RYS 35K | Purebred | Red | Homo Polled

LFE BLOCKBUSTER 3011C
RENDEZVOUS MS RAMBO 368D
LFEBISS BLACKADVANCE 426U
LFE RS SHELBY 2120X
MAF RED RAMBO 131B
RENDEZVOUS KENDRA 248B

BD	26/01/2022
BW	108(+7.1)
WW	868(81)
YW	1330(117)

Lot 1

Lot 2

2 T33 MR KELSO 14K — PG1404354

RYS 14K | Purebred | Red | Homo Polled

BLACK GOLD APPROVAL 71E
EAST POPLAR KNOCKOUT 16H
W/C LOADED UP 79C
RF CERTAINLY FLIRTIN 532C
SUNNY VALLEY PRIDE 36F
EAST POPLAR KNOCKOUT 833F

BD	12/01/2022
BW	81(+1.4)
WW	750(76)
YW	1185(115)

3 T33 MR KENYON 25K — PG1403966

RYS 25K | Purebred | Red | Homo Polled

LFE BLOCKBUSTER 3011C
T33 MS GINNIE 29G
LFEBISS BLACKADVANCE 426U
LFE RS SHELBY 2120X
DOUBLE G DENALI 20D
RENDEZVOUS MS RAMBO 368D

BD	20/01/2022
BW	104(+4.5)
WW	778(80)
YW	1230(112)

Lot 3

Lot 4

4 T33 MR KODIAK 33K — PTG1403978

RYS 33K | Purebred | Red | Homo Polled

LFE BLOCKBUSTER 3011C
WLB 47Y FAE 356C
LFEBISS BLACKADVANCE 426U
LFE RS SHELBY 2120X
SUNNY VALLEY FORCE 47Y
WAD 15N ALLI 351S

BD	26/01/2022
BW	117(+4.7)
WW	840(75)
YW	1250(106)

5 T33 MR KENDICK 48K

PG1404001

RYS 48K | Purebred | Red | Homo Polled

SCISSORS HARDCORE 77H
SPRINGCREEK MISTRESS 111C

JDF TIME STAMP 29F
SCISSORS JASMINE 71C
SPRINGCREEK GOLD STAMDARD
SPRINGCREEK MISTRESS 121Z

BD	25/02/2022
BW	99(+5.6)
WW	744(87)
YW	1175(132)

Triple H Cattle Co, Cupar SK — Lots 6-9

Perry or Cory Hart 306-718-7979 or 306-726-7671 triplehredangus@gmail.com

6 TRIPLE H BEAST MODE 1K

BPG1418701

HRA 1K | Purebred | Black | Polled

RKTS BEAST MODE 40H
SWAN LAKE MISS WHEATY

LFE BEAST MODE 305D
RKTS POLLY 52E
PHEASANTDALE WHEATY 242Y
JHSN MISS WHEAT 322Y

BD	15/01/2022
BW	88(+3.6)
WW	(69)
YW	(101)

LFE Beat Mode grandson. Black Blazed face—will add chrome to your calves. Good hair coat!

7 TRIPLE H BEAST MODE 52K

BPG1418702

HRA 52K | Purebred | Black | Polled

RKTS BEAST MODE 40H
SWAN LAKE CROCUS 17F

LFE BEAST MODE 305D
RKTS POLLY 52E
TVF CASINO 71C
SWAN LAKE CROCUS 10D

BD	27/02/2022
BW	102(+3.4)
WW	(77)
YW	(118)

LFE Beat Mode grandson. Black Baldie —will definitely add chrome to your calves!

8 TRIPLE H WHEATY 42K

PRS1429132

HRA 42K | 50% | Red | Polled

WHEATLAND BULL 104H
DAM: PB RED ANGUS—HRA 76B

WHEATLAND AFFINITY 8196F
WHEATLAND LADY 8190F

BD	21/02/2022
BW	88
WW	
YW	

The sire is a son of Wheatland Affinity and back to a W/C Loaded Up dam. Red Blazed Face!

9 TRIPLE H WHEATY 108K

PRS1429113

HRA 108K | 50% | Red | Polled

WHEATLAND BULL 104H
DAM: PB RED ANGUS—HRA 76B

WHEATLAND AFFINITY 8196F
WHEATLND LADY 8190F

BD	23/03/2022
BW	96
WW	
YW	

A long-spined red baldie bull that will put some chrome on his calves!

Deer Range Farms Ltd., Stewart Valley SK — Lot 10-11

Travis & Kirsten Olson 306-741-9275 tkolson@sasktel.net

10 DEER RANGE CEEJAY 21K

T1388003

BAV 21K | Fullblood | Red

JNR'S POLLED CRACKERJACK
SLS POL PAN 22K

KLONDIKE FIRECRACKER 420J
REJG MYSTIC 1N
EISENHERZ
MS THICKWOOD 36D

BD	14/02/2022
BW	82(+6.0)
WW	609(66)
YW	(90)

He is from some embryos we for different Fullblood genetics. He'll add the money stripe!

11 DEER RANGE CRUZE 876K

1397175

BAV 876K | Fullblood | Red

DESS PATHFINDER 6E
GJED ASHLEY 5A

DESS PATHFINDER 3R
SBSF BRILYNN 26B
SUNNY VALLEY SARGENT 24S
GJED MS HUGO 26X

Out of a very consistent cow who lowers BWs, above average performance, and maintains a great udder at 10yrs of age.
Well muscled and balanced!

BD	22/03/2022
BW	90(+3.0)
WW	656(72)
YW	(95)

Craig Simmentals, Mossbank SK — Lots 12-14

Kenneth Craig 306-354-7431 kcc-craig@hotmail.com

12 CRAIG FLINT 6J

G1378361

KENS 6J | Purebred | Red

SILVER LAKE DEALER 60B
CRAIG MISS ALLY

CHAMPS ROMANO
BLCC MISS STRIDE 57W
DESS ARNIE 12B
DESS POCO 10B

BD	13/01/2021
BW	90(+4.8)
WW	(68)
YW	(94)

13 CRAIG MARC 29J

PG1383071

KENS 29J | Purebred | Red

DESS MARC 145B
MAXSTONE GENEVEA TKK 7G

DESS MARC 12Z
BDSF WARRIOR 42W
MAXSTONE DICK 29D
MAXSTONE AILEEN 17A

BD	30/03/2021
BW	95(+5.2)
WW	(69)
YW	(100)

14 CRAIG BIG APPLE 20J

PG1380054

KENS 20J | Purebred | Red | Polled

DESS MARC 145B
CRAIG LILY 5E

DESS MARC 12Z
BDSF WARRIOR 42W
DESS ARNIE 12B
DESS POCO 10B

BD	08/03/2021
BW	92(+4.5)
WW	(63)
YW	(88)

Coulee Crossing Cattle Co, Moose Jaw SK — Lots 15-16

Sandra Jeffery 306-631-1928 couleecrossingcc@gmail.com

15 CCCC RED ROYAL 16K — PTG1389973

SLJ 16K | Purebred | Red | Polled

NUG ROYAL RED 324A
CCCC RED KALEA 95F

LFE BLACK LAKOTA 385W
TRIPILE C SMARTY PANTS R
ERIXON CROSSFIRE 43B
CCCC RED VENTURA 23D

BD	11/01/2022
BW	91(+2.1)
WW	656(68)
YW	1158(95)

ET calf with a moderate BW and good performance. Dark red, long, and with an excellent uddered & good footed dam. Homo Polled!

16 CCCC RED NO RISK 61K — PG1392284

SLJ 61K | Purebred | Red | Polled

CCCC RED CHIP 98F
CCCC RED RISK 6H

ERIXON CROSSFIRE 43B
CCCC RED GOLDY 34D
LFE BS LEWIS 322U
RHS ERICA 713E

BD	29/01/2022
BW	83(-1.8)
WW	696(61)
YW	1293(85)

Heifer bull with calving ease & BW in the top 1% of the breed while still having great performance. RWF so will throw those baldy calves. His dam is a moderate & good uddered cow!

Flying F Ranch, Weyburn SK — Lots 17-20

Mike Fellner 306-861-2186 or Daniel Fellner 306-861-0816 dcfellner@gmail.com

17 FLYF BBF FINAL AFFAIR 272K — BPRS1418361

FLYF 272K | 88% | Black | Polled

WHEATLAND FINAL AFFAIR
FLYF MISS CHROME 672D

STF ROYAL AFFAIR Z44M
WHEATLAND LADY 212Z
RJY CHROME 6B
FLYF MS OCTANE 374A

BD	20/01/2022
BW	102(+4.1)
WW	770(76)
YW	(111)

He is a stout-made baldy out of a very nice uddered cow that always gives you a baldy—adding the money strip for high dollar calves!

18 FLYF BBF BOONE PICKENS 260K — BPG1418360

FLYF 260K | Purebred | Black | Polled

TJSC BOONE PICKENS 46C
FLYF MISS RBF CYCLONE 506C

REMINGTON LOCK N LOAD 54U
TJSC KNOCKOUT 121Y
MFR CYCLONE 76Z
FLYF RD MISS LOCKOUT 306A

BD	02/02/2022
BW	86(+0.2)
WW	675(64)
YW	(102)

Blk Baldy, deep sided & square hipped with a sweet uddered dam along with a real moderate BW. A money strip bull that will give you calving ease and some calves with shape to top the market!

19 FLYF FINAL AFFAIR 179J — PG1418321

FLYF 179J | Purebred | Black | Polled

WHEATLAND FINAL AFFAIR
MAF ROSE 79B

STF ROYAL AFFAIR Z44M
WHEATLAND LADY 212Z
KWA FLYF RED MOUNTAIN 16Z
IPU MS STEFFI 108Z

BD	11/03/2021
BW	98(+3.7)
WW	787(75)
YW	(110)

He's Red with a shot of White on his face, his dam is a very nice uddered baldy cow. He's a bull with some depth of rib and thickness plus hair to boot!

20 FLYF BLK VISION 199J

BPG1418323

FLYF 199J — Purebred — Black — Polled

FLYF BLK VISION 915G
MADER BLACKGOLD 99Z

MR CCF VISION
FLYF TORRID AFFAIR 614D
MADER P CAST IRON 49X
MADER P BLACKGOLD 94S

BD	29/03/2021
BW	99(+3.8)
WW	896(80)
YW	(113)

Solid Black. Out of a cow that cranks out a calf every year—these calves pound the scale down come fall. He will add some length and style to his calves!

Flying TL Simmentals, Earl Grey SK — Lots 21-23

Terry & Loretta Young 306-725-8280 tlyoung@sasktel.net

21 YOUNG MR JYLES 77J

PG1362914

YTL 77J — Purebred — Red — Homo Polled

BGS/BM CAPTAIN SCREAM 47D
BJL MISS 37B

SVS CAPTAIN MORGAN 11Z
RF SCREAM 215Z
3D MR RED PRIMETIME 509Y
3D MISS RED NOREMAC 495W

BD	21/04/2021
BW	97(+4.5)
WW	694(76)
YW	(111)

A complete red Captain Scream son—well put together. A solid muscled bull for cows!

22 YOUNG MR JAPOKI 90J

PG1362923

YTL 90J — Purebred — Red — Homo Polled

PWK RED COLORADO 6Y 23C
YOUNG MS FENNA 4F

KWA FLYF RED MOUNTAIN 16Z
PWK MS PAULA 39W 6Y
BLACK GOLD ADVANCE 8D
YOUNG MS DAWN 48D

BD	23/04/2021
BW	98(+2.8)
WW	791(75)
YW	(117)

A really dark red blazed faced bull—lots of calving ease genetics—cows will calve easy with him!

23 YOUNG MR JUPITER 129J

PG1362941

YTL 129J — Purebred — Red — Homo Polled

T33 MR FRANK 3F
DMF MS FUSION 524C

KUNTZ SHERIFF 8A
TRI-R DIAMOND 22D
WHEATLAND FUSION 341A
DMF MS NITRO 367A

BD	01/05/2021
BW	86(+0.8)
WW	812(75)
YW	(111)

A dark red calving ease bull—top 10% in the breed. A bull that can be used in the heifer pen or with cows!

Hall's Cattle Co., Craven SK — Lot 24

Barry, Patty, Justin Hall 306-533-8416 hallscattleco@yahoo.com

24 HALL'S DRIVER 036K

BPRS1429584

BPH 036K — 88% — Black — Polled

SS/PRS HIGH VOLTAGE 244X
HALL'S MISS 036H

HTP/SVF DURACELL T52
KENCO MILEY COTTONTAIL
DSFF DRIVER 1D
HALL'S MISS 463B

BD	2022
BW	85
WW	
YW	

Prairie View Simmentals, Stalwart SK — Lots 25-28

Cliff & June Nelson 306-535-2475 306-963-2517 cjnelson@sasktel.net

25 PVSS KOLOSSAL 2K

PG1391517

PVSS 2K — Purebred — Red — Homo Polled

WS EPIC E152
PVSS ANYA 4F

WS ALL ABOARD B80
WS MAJESTIC Z133
SUNNY VALLEY IDENTITY 40C
PVSS ANYA 2A

BD	05/01/2022
BW	98(+0.6)
WW	914(76)
YW	1090(108)

Solid red, deep sided, moderate BW bull out of a beautiful uddered cow. We have found the Epic calves all have very quiet dispositions! Homo Polled!

26 PVSS KRAKEN 18K

PG1391539

PVSS 18K — Purebred — Red — Polled

TNT 90 PROOF Z401
PVSS GABBY 21Y

DCR MR MOON SHINE X102
TNT MISS S17
SUNNY VALLEY UMPIRE 62U
PVSS UMBER 31U

BD	20/01/2022
BW	86(-0.9)
WW	842(67)
YW	1075(104)

Solid red, smooth confirmation with a nice head—86lb BW should calve well. Strong calving ease and maternal EPDs. Easy going, friendly disposition. Full brother sold here in 2020.

27 PVSS KAISER 23K

PG1391546

PVSS 23K — Purebred — Red — Homo Polled

TNT 90 PROOF Z401
IPU MS CROSBY 80A

DCR MR MOON SHINE X102
TNT MISS S17
KOP CROSBY 137W
IPU POCHAHONTAS 243W

BD	24/01/2022
BW	102(+2.1)
WW	884(77)
YW	1143(117)

Solid dark red, thick, big middle bull with balanced EPDs. Homo Polled!

28 PVSS KINGPIN 37K

PG1391517

PVSS 37K — Purebred — Red — Homo Polled

SWAN LAKE JAIL BREAK 98E
PVSS GABBY 1G

SWAN LAKE BREAKER 19
SWAN LAKE NO SECRET 5B
KUNTZ SHERIFF 8A
PVSS GABBY 36E

BD	14/02/2022
BW	92(-0.1)
WW	777(70)
YW	1081(102)

Solid dark red, easy to look at kind of bull. Strong calving ease with maternal EPDs. He was weaned on pasture 2 months earlier than the others so had some catching up to do! Homo Polled

Longview Cattle Co, Grenfell SK — Lots 29-30

Shar & Rayel Kaczmar 306-451 7686 longviewangus@hotmail.com

29 LONGVIEW STRUCTURE 70K

BPTG1403675

SRK 70K | Purebred | Black | Polled

NGBD STRUCTURE 34D
RF FLIRT 9W

NCB COBRA 47Y
NGDB LOUISE 411B
SAND RANCH HAND
CHUB'S FLIRT 6P

BD	01/03/2022
BW	100(+4.5)
WW	900(91)
YW	(134)

Lot 29

Lot 30

30 LONGVIEW STRUCTURE 71K

BPTG1403676

SRK 71K | Purebred | Black | Polled

NGBD STRUCTURE 34D
RF FLIRT 9W

NCB COBRA 47Y
NGDB LOUISE 411B
SAND RANCH HAND
CHUB'S FLIRT 6P

BD	01/03/2022
BW	100(+6.2)
WW	910(101)
YW	(149)

CHAROLAIS

Rosso Charolais, Moose Jaw SK — Lots 31-33

Darwin or Will Rosso 306-690-8916 or 306-690-8860 rosso.c@sasktel.net

31 ROSSO JASE 123J

PMC843048

ROS 123J | Polled

JMB ROSSO 817F
ROSSO MS ROYALTY 3F

ROSSO BEFORD 41B
JMB WHAT A GIRL 641D
KIRLENE THE EDGE 7D
KIRLENE ROYALTY 118D

BD	26/05/2021
BW	(-1.0)
WW	(40)
YW	(70)

Lot 31

Lot 32

32 ROSSO JAXX 65J

PMC842906

ROS 65J | Smooth Polled

C2 EMPIRE 46E
ROSSO MS ANGORAGAL 60Y

ELDER'S BLACKJACK 788B
HTA CONNIE 270Z
GBR RAMBLER 78U
ROSSO LADY ANGORAGAL 16K

BD	21/04/2021
BW	(+0.3)
WW	(54)
YW	(86)

33 ROSSO JABBAR 135J

PMC843060

ROS 135J | Polled

JMB ROSSO 817F
RAMM EOLA 4E

ROSSO BEFORD 41B
JMB WHAT A GIRL 641D
MERIT ROUNDUP 9508W
RAMM APPLE PIE 51A

BD	17/06/2021
BW	(+2.1)
WW	(51)
YW	(97)

Shiels Cattle Co, Wynyard SK — Lots 34-37

Levi & Megan Shiels 306-746-7590 levishiels@outlook.com

34 SHIELS KANSAS 12K

LSMS 12K

P840438
Polled

MVX COUGARHILL HANK 720G
SOS LADY PERFECT PLD 2M

RAINBOW MR CYRANO 32D
MVX EDITH 806X
LHD MR PERFECT Y416
P-3 LADY MONTE 0-080Z

BD	11/02/2022
BW	105(+2.6)
WW	680(36)
YW	(70)

35 SHIELS KNOX 10K

LSMS 10K

P840440
Polled

ERNMORE TROOPER 8U
SOS LADY PERFECT PLD 2M

ROXY'S JACK DEMPSEY 63R
FRISBIE MISS MAC 657J
LHD MR PERFECT Y416
P-3 LADY MONTE 0-80Z

BD	07/02/2022
BW	102(+2.1)
WW	680(41)
YW	(79)

36 SHIELS KODIAK 19K

LSMS 19K

P840442
Polled

SLY EASTWOOD PLD 32F
ELDER'S SWEETPEA 728G

RPJ EVEREADY 403D
VMN IMA CUTIE TOO 324C
A-JAY'S MERCURY 73D
KLR ELDER CROCUS 16B

BD	01/02/2022
BW	100(+3.1)
WW	700(47)
YW	(89)

37 SHIELS KENTUCKY 22K

LSMS 22K

P840437
Polled

MVX COURGARHILL HANK 720G
SOS LADY PERFECT PLD 2M

RAINBOW CYRANO 32D
MVX EDITH 806X
LHD MR PERFECT Y416
P-3 LADY MONTE 0-80Z

BD	13/02/2022
BW	120(+2.6)
WW	780(36)
YW	(70)

DRD Charolais, Sintaluta SK — Lots 38-39

Don Railton 306-660-7767 drds@yourlink.ca

38 DRD KOOL 268K

DRD 268K

PMC838980
Polled

MAIN STETSON 24H
DRD RED RIVER 268F

MAIN LEDGER UP 4C
MAIN LANZA 519C
HIGH BLUFF BATTLE RIVER 69B
BEAVERC CREEK YA BABY 268Y

BD	17/01/2022
BW	103(-0.3)
WW	(48)
YW	(97)

39 DRD KOOL PRINCE DRD 803K

DRD 803K

PMC838985
Polled

MAIN STETSON 24H
WHITE ROSE SWEETHEART 803F

MAIN LEDGER UP 4C
MAIN LANZA 519C
TR DSUL 100 PROOF B24
DSUL LEDA Y64

BD	18/01/2022
BW	112(-0.4)
WW	(51)
YW	(96)

Bar H Charolais, Grenfell SK — Lots 40-45

Kevin Haylock 306-697-8771 OR 306-697-2988 grenlock@sasktel.net

40 Bar H AXEL 6K
BARH 6K — PMC836467 — Polled

LT DEL REY 6161 P
BAR H EVENING STAR 154B
LT LONGNECK 3031 PLD
LT MAXINE 7908
JWX SILVER NORM 434X
BAR H DEWDROP 44W

BD	06/01/2022
BW	98(-1.6)
WW	800(48)
YW	(83)

Son of the calving ease sire Del Ray. Small headed, deep bodied, thick. He'll go out and calve a number of cows!

41 BAR H HOLT 7K
BARH 7K — PMC836460 — Polled

PLEASANT DAWN CHISUM 216A
BAR H REBECCA 232D
EATONS BIG BUD 10402
PLESANT DAWN MAGGIE 316X
KAYR VELOCITY 812Z
MERIT VANESSA 5117R

BD	10/01/2022
BW	106(+2.8)
WW	730(56)
YW	(108)

A long spined Chisum son out of a big 1800+lb cow!

42 BAR H TANK 12K
BARH 12K — PMC836406 — Polled

LT AFFINITY 6221
BAR H PRIMROSE 12Y
LT RUSHMORE 8060
LT ATHENA 1247
SVS MARVIN 29M
GPA ANGIE 225M

BD	14/01/2022
BW	103(+0.5)
WW	670(43)
YW	(86)

A thick, stout Affinity son out of a big 1800=lb cow. Affinity is used in our heifer pen—this guy's bigger BW is from his dam.

43 BAR H APPOLLO 19K
BARH 19K — PMC836410 — Polled/Scurred

BAR H FADE 92F
BAR H DESIRE 154H
CEDARLEA SHOCKTOP 63C
BAR H SASSY PANTS 215C
LT AFFINITY 6221
BAR H VENUS 76F

BD	31/01/2022
BW	90(-1.0)
WW	690(50)
YW	(92)

Scurred son of Bar H Fade.

44 BAR H PORTER 24K
BARH 24K — PMC836471 — Polled

SUNRISE SUNBURST 21Y
BAR H AMAZING 179C
LT BLUEGRASS 4017
BRIDOR WISHLIST 10W
JWX SILVER NORM 434X
BAR H STARLET 18Y

BD	23/02/2022
BW	102(-0.4)
WW	600(40)
YW	(82)

A son of Sunburst who we used until he was 10yrs old!

45 BAR H JENGA 15J
BARH 15J — PMC836840 — Polled/Scurred

BRIMNER PRIMETIME 3B
BAR H SNOOK'EMS 171C
BAR J TROJAN 68X
GBR MISS 7Z
KEY'S ALL STATE 149X
BAR H EMPRESS 15Y

BD	01/02/2021
BW	79(+0.4)
WW	(38)
YW	(70)

A scurred son of Primetime. He is tan coloured and is a twin.

Gilliland Bros Charolais, Carievale SK — Lots 46-52

Greg & Dayna Gilliland 306-482-7160 gdgilliland@sasktel.net

46 G.BROS RODDY 1482K
DBLG 1482K — PMC851860 — Polled

DIAMOND W HARLEY 21H
G.BROS TATIANA 381D
K-COW HARLEM 3E
DIAMOND W DILON 80Z
STEPPLER TANDEM 157A
G.BROS LACEY 528W

BD	14/01/2022
BW	105(+1.4)
WW	960(45)
YW	(85)

47 **G.BROS CANCUN 1540K** QPMC852737
DBLG 1540K Red/Tan Polled

G.BROS UNIVERSAL 361D	SPARROWS ESCOBAR 429B
	G.BROS MISS 736Z
G.BROS MANDY 621Y	ACC I AM LEGEND 914W
	G.BROS CARAWAY 539W

BD	10/02/2022
BW	105(+0.8)
WW	820(43)
YW	(84)

48 **G.BROS ANACONDA 1484K** PMC851891
DBLG 1484K Polled

G.BROS CLIPPER 1155H	HIGH BLUFF DIESEL 25D
	G.BROS MISS 103B
G.BROS MISS 736Z	PRIDE'S REDKING 906U
	G.BROS CREAM CHEESE 18L

BD	14/01/2022
BW	97(-0.4)
WW	960(40)
YW	(71)

49 **G.BROS EARTHQUAKE 1458K** QPMC851888
DBLG 1458K Red/Tan Polled

CEE RETZ ELEVATE 114H	DC/CRJ TANK E108
	HF TYRA 1327
G.BROS MISS 103B	DCR MR 029 DAKOTA BULL Z90
	G.BROS MISS 732Z

BD	06/01/2022
BW	80(-4.7)
WW	870(39)
YW	(80)

50 **G.BROS CENTURY 1504K** PMC851876
DBLG 1504K Polled

CEE RETZ ELEVATE 114H	DC/CRJ TANK E108
	HF TYRA 1327
DBLG MISS 304C	ACC I AM LEGEND 914W
	GILLILAND SUGAR 241U

BD	25/01/2022
BW	94(-3.1)
WW	835(40)
YW	(80)

51 **G.BROS FREEDOM 1378J** PMC829936
DBLG 1378J Polled

HRJ MAVERICK 556C	WC DOUBLE TREE 2009
	PRO-CHAR CASSY 32A
G.BROS MISS 1075G	SVY FORTRESS 703E
	G.BROS CHER 947X

BD	06/02/2021
BW	89(+0.8)
WW	720(42)
YW	(84)

52 **G.BROS BOND 1310J** PMC830205
DBLG 1310J Polled

HRJ MAVERICK 556C	WC DOUBLE TREE 2009
	PRO-CHAR CASSY 32A
G.BROS MISS JANUARY 107T	SOS MB SYNDICATED 138P
	GILLILAND BIANCA 13R

BD	08/01/2021
BW	100(+0.1)
WW	890(40)
YW	(79)

Gilliland Bros Charolais-Ron Gilliland, Carievale SK Lots 46-53

Ron & Jackie Gilliland 306-482-8089 Gilliland.brothers@gmail.com

53 **G.BROS WINNER RGCG 361K** PMC852525
RGCG 361K Polled

DIAMOND W CASINO 4H	SPARROWS OLDENBURG 636D
	DIAMOND W FANCY 17Y
G.BROS GIRLY RGCG 58G	GERRARD CLEVELAND 24E
	G.BROS CASASIOPEIA RGCG 802E

BD	08/02/2022
BW	97(+0.7)
WW	715(42)
YW	1248(77)

54 **G.BROS FREIGHTLINER RGCG 382K** PMC852715
RGCG 382K Polled

DIAMOND W HARLEY 21H	K-COW HARLEM 3E
	DIAMOND W DILLON 80Z
G.BROS GOLDEN RCGC 57G	G.BROS BELLS AND WHISTLES 198B
	G.BROS PETRA 284Z

BD	13/03/2022
BW	110(+1.5)
WW	870(44)
YW	1370(86)

Mutrie Farms, Glenavon SK — Lots 55-57

Wade Sydorko 306-529-6268 mutriefarms@gmail.com

55 SWR JETHRO 3J

SWR 3J

PMC821747

Polled

HTA WHITEHOT 105A
STEPPLER MISS 621D

KJP SKY FIRE 51T
SPARROWS PRISCILLA 8735W
SPARROWS COPENHAGEN 210Z
KCW MISS WATKINS 21W

BD	19/01/2021
BW	94(-0.3)
WW	820(28)
YW	(72)

Lot 55

Lot 56

56 SWR JUMPIN JACK 23J

SWR 23J

PMC821804

Polled

HIGH BLUFF EL DORADO 74E
SWR FOOL'S GOLD 43F

SCX TRIUMPH 50B
HIGH BLUFF ESPERENZA 142A
SILVERSTREAM GEDDES G102
SWR CINDERELLA 43C

BD	14/03/2021
BW	81(+0.6)
WW	676(42)
YW	(85)

57 SWR JASPER 25J

SWR 25J

PMC821593

Polled/Scurred

HIGH BLUFF EL DORADO 74E
WOOD RIVER PRIDE 125A

SCX TRIUMPH 50B
HIGH BLUFF ESPERENZA 142A
LAE X-CEPTIONAL 46X
WOOD RIVER PRIDE 89N

BD	18/03/2021
BW	89(+0.9)
WW	638(33)
YW	(72)

Lot 57

SPECKLE PARK

Will Rosso, Moose Jaw SK — Lot 58

Will Rosso 306-690-8860

58 ROSSO BULL 1K

ROS 1K

Polled

ROSE HILL AMERICAN PIE L21
HONKYTONK WOMAN OF MX 101H

PB ROSE HILL VINCENT
PB KAHLEATHA GUNNA GET U
PB MX EL GUAPO 103E
PB MANDY III OF P.A.R. 10B

BD	12/02/2022
BW	
WW	
YW	

Sire of Lot 58

LIMOUSIN

Edwards Limousin, Craik SK — Lots 59-61

Laird & Rob Edwards 306-567-7456 or 306-7455

59 EDW HOME BREW 82K — CPM4119507

RWK 82K — Polled

EDW HOME BREW 53H
EDW ZZ TOPS

EDW ENTOURAGE
EDW XUBERANT
MAGSWL USUAL SUSPECT 538U
BAR 3R UNALTERED

BD	19/03/2022
BW	89(+1.8)
WW	(51)
YW	(68)

Lot 59

Lot 60

60 EDW HOME BREW 445K — CPM4119508

RWK 445K — Polled

EDW HOME BREW 53H
EDW GWEN 514G

EDW ENTOURAGE
EDW XUBERANT
RPY PAYNES DIESEL 37D
EDW XPONENT

BD	30/01/2022
BW	90(+3.0)
WW	(60)
YW	(81)

61 EDW HOME BREW 571K — CPM4119510

RWK 571K — Polled

EDW HOME BREW 53H
EDW ALWAYS AND FOREVER

EDW ENTOURAGE
EDW XUBERANT
KEN-DOC LOVER BOY
EDW TRASHY TRISH

BD	02/02/2022
BW	88(+2.7)
WW	(51)
YW	(68)

Lot 61

HEREFORD

Blair Athol Farms, Arcola SK — Lots 62-66

Duncan 306-577-9703 or Jeff Lees 306-577-1375 blairatholfarms@sasktel.net

62 BLAIR-ATHOL 124E TONY B 62K — C03096607

DVL 62K — Polled

MCCOY 53A PATENT 124E
MLL 425X HARMONY 323D

MCCOY 70Y SKYFALL 53A
MCCOY 719T SUSIE ET 417B
TH 89T 743 UNTAPPED 425X
MLL 5U HARMONY 329A

BD	24/02/2022
BW	86(+4.2)
WW	600(59)
YW	(95)

63 BLAIR-ATHOL 173 OVATION ET 86K

C03097158

DVL 86K

Polled

MJW 79Z Z311 ENDURE 173D
BLAIR-ATHOL 124E APPLAUSE 122G

KCF BENNETT ENCORE Z311
BW 91H 100W RITA 79Z
MCCOY 53A PATENT 124E
BLAIR-ATHOL 97B CHICKADEE 131D

BD	04/03/2022
BW	86(+4.0)
WW	695(72)
YW	(117)

64 RU BA 505H KING KONG 215K

C03101040

EDK 215K

Polled

TH 529B 531E BENCHMARK 505H
MICGIL'S JESSIE 161U 6D

TH 506B 358C BENCHMARK 531E
TH 60W 11X MS DOM 529B
REMITALL HEATER 161U
MICGIL'S JESSIE 59P 79S

BD	10/02/2022
BW	88(+3.5)
WW	725(56)
YW	(93)

65 BLAIR-ATHOL 223F NASDAQ 68K

C03096845

DVL 68K

Polled

RU BA 11X EXCALIBER 223F
BLAIR-ATHOL NASDAQ DEB ET 35W

TH 71U 719T MR HEREFORD 11X
RU BA 27A MO-MOOLA 233C
PW MOHICAN NASDAQ P316
RU 8G LAST 41L

BD	26/02/2022
BW	92(+4.4)
WW	740(60)
YW	(91)

66 BLAIR-ATHOL 1G PANDA 113K

C03097623

DVL 113K

Polled

PCL 4013 GLITZ 1G
BLAIR-ATHOL 97B RAINA 142D

INNISFAIL WHR X651/723 4013
PCL 49Y DAHLILA 111E
NJW 73S 22Z MIGHTY MAX 97B
RAWCLIFFE 49T RANDI 44Y

BD	15/03/2022
BW	78(+3.2)
WW	765(69)
YW	(108)

LV Farms, Midale SK — Lots 67-68

Logan Martinson 306-458-7170 martinsonlb@gmail.com

67 LV CUDA 35K

C03093965

LM 35K

Polled

BEHM 100W CUDA 504C
GHR VICTOR 2A 46C

NJW 73S M326 TRUST 100W
BEHM R294 JASMAN 102Y
GHR VICTOR 719T 2A
GHR SEBASTIAN 3S 156X

BD	28/01/2022
BW	91(-0.3)
WW	(59)
YW	(95)

68 LV BUMPER CROP L 29J

C03082049

LM 29J

Polled

GRH R117 HARVEST 7E
LV BELLE L 1D

SHF RIB EYE M326 R117
GRH 4L CHICORY 24T
LV ON THE JOB L 63B
LV BELLE 22Z

BD	19/01/2021
BW	94(+0.9)
WW	656(55)
YW	1250(81)

HMS Hi-Cliffe, Outlook SK — Lots 69-70

Carmen Millham 306-867-4231 carm.dvm@sasktel.net

69 HMS HI-CLIFFE 147E KOSHER 12K

C03095061

HMS 12K — Polled

HILLS-GALORE 44Z REWIND 147E
WCC 180A SPIRIT QUEEN 7512E

RST X51 REVOLUTION 4102
HILLS-GALORE 52R CALLI 44Z
NJW 144Y 174X DIABLO 180A
WCC 12Z TEMPTRESS 512C

BD	30/01/2022
BW	95(+3.7)
WW	818(66)
YW	1425(104)

An AI son of Rewind, out of the popular Wascana show cow bought at CWA 2018. He has the extra length that will bring extra pounds & cash at weaning time! April 15 weight: 1575lbs

70 HI-CLIFFE 7437 KILOVOLT 18K

C03095161

CMI 18K — Horned

H MONTGOMERY 7437
RSK 10Y MISS NINA 18C

UPS SENSATION 2296
RST GAT NST Y79D LADY 54B
NJW 73S W18 HOMETOWN 10Y
RSK 719T MISS NINA 7A

BD	07/02/2022
BW	87(+2.8)
WW	792(51)
YW	1320(93)

A son of the popular Montgomery bull from our pick of the RSK herd in 2016! He is a deep bodied massive stud with strong maternal strength behind him! April 15 weight: 1485lbs

GELBVIEH

GPK Gelbviehs, Coronach SK — Lots 71-74

Glen & Pam Krusky 306-265-7463 or 306-267-7462 pr.krusky@gmail.com

71 GPK 19K KERMIT

CDGV182220

GPK 19K — Polled

AWB TWIN VIEW CARD SHARK 91H
GPK GPK HALEY 42H

AWB TWIN VIEW MAYWEATHER 39F
VV MISS TRUFFLE 66C
WGG WGG EVENING EDITION 28E
WGG WGG FREIDA 42F

BD	08/03/2022
BW	86(-1.7)
WW	(57)
YW	(78)

72 GPK 22K KANSAS

CDGV182213

GPK 22K — Polled

WGG WGG EVENING EDITION 28E
WGG WGG FIONNA 31F

WGG Y U B BUCANEER 72Y
WGG Y U B NOLETA 136Y
DL JEN-TY DICE
WGG BARLETT 101B

BD	11/03/2022
BW	88(-0.1)
WW	(62)
YW	(84)

73 GPK 24K KENTUCKY

GPK 24K

CDGV162188

Polled

WGG WGG EVENING EDITION 28E	WGG Y U B BUCANEER 72Y
	WGG Y U B NOLETA 136Y
WGG WGG FANFARE 114F	WGG ACACIA 64A
	WGG SHAN-GRI-LA 35S

BD	16/03/2022
BW	94(+0.2)
WW	(51)
YW	(68)

Lot 73

Lot 74

74 GPK 33K KNOXVILLE

GPK 33K

CDGV182229

Polled

AWB TWIN VIEW CARD SHARK 91H	AWB TWIN VIEW MAYWEATHER 39F
	VV MISS TRUFFLE 66C
WGG WGG GLYNIS 7G	WGG WGG EVENING EDITION 28E
	WGG WGG EVENING STAR 31E

BD	26/03/2022
BW	82(-1.5)
WW	(57)
YW	(77)

BLACK ANGUS

Wagner Angus, Moose Jaw SK — Lots 75-78

Sharon Wagner 306-631-3553 wagnerangus@xplornet.com

75 SMW BRAVO 31K

SMW 31K

2252901

COLEMAN BRAVO 6313	COLMAN CHARLO 0256
	COLEMAN DONNA 714
JL BLACKCAP 0194	RITO 112 OF 2536 RITO 616
	JL BLACKCAP 4147

BD	07/02/2022
BW	84(+3.2)
WW	912(61)
YW	(117)

By A.I. sire Coleman Bravo, out of a beautiful outcross 2yr old dam with a perfect udder, large rib shape & excellent feet. Lots of power , larger frame with great hair & good foot structure. He'll easily breed bigger cows. Sire verified and Angus GS DNA

Sire of Lot 75

Sire of Lot 76

76 SMW NOTED 36K

SMW 36K

2252855

SHAACK NOTORIETY 9219	VAR LEGEND 5019
	WOODSIDE RITA 4P10 OF 1351
ISAAK PAYWEIGHT 741E	BASIN PAYWEIGHT 1682
	ISAAK BLACKBIRD 122Y

BD	24/03/2022
BW	70(+1.5)
WW	802(63)
YW	(107)

From a favourite cow imported from North Dakota. I lost her & he had to make it on his own from 4 months on. His sire was imported from South Dakota & was a high seller next to his ET brother. Long spined, large scrotal , great hair and feet with capacity matching the bold rib his mother displayed. A heifer bull & will work on cows. Parent verified and Angus GS DNA

77 SMW CONVERSATION 37K — 2252855

SMW 37K

	SILVEIRAS CONVERSATION 8064
SAC CONVERSATION	LAFLINS FARRAH 0250
SMW FOREVER LADY 74E	S A F FAME
	REMITALL WEST FOREVER LADY 29B

BD	26/03/2022
BW	70(-0.3)
WW	789(50)
YW	(90)

He was shown at Lloydminster & was Reserve Junior bull calf champion. Smaller framed with superb hair and muscle, very showy. His dam is easy doing, thick , has classic foot structure & correct udder attachment. His sire SAC Conversation makes the kind of daughters that you want in your front pasture. Parent verified and Angus GS DNA

78 SMW PAYWEIGHT 34K — 2281997

SMW 34K

	BASIN PAYWEIGHT 006S
BASIN PAYWEIGHT 1682	21AR O LASS 7017
SMW TIBBIE 10G	KNOX FORTITUDE 5E
	SMW TIBBIE 43C

BD	24/02/2022
BW	80(+0.6)
WW	868(63)
YW	(114)

By Basin Payweight whose progeny have been topping sales across Canada & US. His dam is beautiful, big ribbed, great hair, feet & udder. Back to an elite pathfinder cow 85X. He looks like his sire—maybe longer & lots of middle. This herd sire will produce the kind of heifers you want to keep & steers that will pound down the scales. A heifer bull prospect but powerful enough for cows. Parent Verified and Angus GS DNA

Waldner Angus, Swift Current SK — Lots 79-82

Joe Waldner 306-741-4263 cutbankent@gmail.com

79 WALDNER CURRENCY 242K — 2260083

INC 242K

	BROOKING BANK NOTE 4040
SCHWAN CURRENCY 711E	SOO LINE ERICA 2078
WIWA CREEK ERICA 87’16	THUNDER CREEK DENSITY 40Y
	WIWA CREEK ERICA 91’13

BD	13/03/2022
BW	94(+2.8)
WW	795(48)
YW	(84)

80 WALDNER ANGUS BEEF 272K — 2259724

INC 272K

	WIWA CREEK ANGUS BEEF 611’16
WALDNER ANGUS BEEF 007H	WIWA CREEK KINOCHTRY 1815
WIWA CREEK BLACKBIRD 34’18	LAZY JB TOLD YA SO 6225
	WIWA CREEK BLACKBIRD 81’11

BD	17/04/2022
BW	78(+1.6)
WW	725(49)
YW	(80)

81 WALDNER BLASTER 271K — 2294384

INC 271K

	BORDER BUTTE BLASTER 305E
VALLEY BLOSSOM BLASTER 700H	VALLEY BLOSSOM LASS 21F
WIWA CREEK LASS 28H	MUSGRAVE 316 STUNNER
	GLENNIE M’BROOK LASS 72F

BD	14/04/2022
BW	80(+1.4)
WW	760(51)
YW	(89)

82 WALDNER BLASTER 255K — 2294378

INC 255K

	BORDER BUTTE BLASTER 305E
VALLEY BLOSSOM BLASTER 700H	VALLEY BLOSSOM LASS 21F
WIWA CREEK MISS BURGESS 44’20	DAY BY DAY PARADIGM 308E
	WIWA CREEK MISS BURGESS 22’11

BD	27/03/2022
BW	86(+3.6)
WW	710(48)
YW	(85)

DKF Angus, Gladmar SK — Lot 83

Dwayne & Karen 306-969-4506, Scott & Tina, Brandy, Eric 306-815-7023 dkfredangus@sasktel.net www.dkfangus.ca

Videos of bulls on our website. Another strong selection of quality DKF bulls: Red and Black, Heifer & Cow Bulls! Please, call or come to the ranch to see the cows that raise these bulls or talk to us at the sale so that we can help you select the best possible bull for your herd—to give you calving ease plus performance!

83 DKF HARVEST 7K — 2275034

DKF 7K

DKF HARVEY 37G
DKF MISS BRUCE 4D

DKF HARVESTOR 70C
RED DKF MS 38A ELIMINATOR 12C
EARLY ZUNEAU 6Z
DKF MISS BOB 22Z

BD	13/01/2022
BW	91(+3.0)
WW	648(50)
YW	(88)

Bell Angus Farm, Pense SK — Lots 84-85

Ken Bell 306-591-7792 ken.bell@sasktel.net

84 BELL 3H GOOD NEWS 48K — 2280340

NBK 48K

JASON BELL GOOD NEWS 3H
BELL EUGENIE ERICA 16F

BELL BREAKING NEW 9F
JASON BELL PRIDE 61E
BRUIN BREAKING NEWS 2201
BELL EUGENIE ERICA 30W

BD	07/03/2022
BW	77(+1.5)
WW	649(45)
YW	(83)

85 BELL 3H GOOD NEWS 49K — 2295566

NBK 49K

JASON BELL GOOD NEWS 3H
BELL EUGENIE ERICA 13H

BELL BREAKING NEW 9F
JASON BELL PRIDE 61E
NORTHERN VIEW GRAND SLAM 80C
BELL EUGENIE ERICA 54T

BD	08/03/2022
BW	83(+4.0)
WW	699(49)
YW	(89)

Coulee Crossing Cattle Co, Moose Jaw SK — Lots 86-89

Sandra Jeffery 306-631-1928 couleecrossingcc@gmail.com

86 COULEE CROSSING BRAVO 129J — 2267039

LSJ 129J

COLEMAN BRAVO 6313
COULEE CROSSING ANNIE 7F

COLEMAN CHARLO 0256
COLEMAN DONNA 714
S A V FINAL ANSWER 0035
COULEE CROSSING ANNIE 36D

BD	26/12/2021
BW	93(0.0)
WW	710(56)
YW	1361(97)

Nice quiet bull with performance that would work on bigger framed heifers. Beautiful moderate dam that produces with good feet & udder. Just a yearling bull!

87 COULEE CROSSING BRAVEHEART 14K — 2267042

LSJ 14K

COLEMAN BRAVO 6313
COULEE CROSSING LUCY 10A

COLEMAN CHARLO 0256
COLEMAN DONNA 714
S A V FREE SPIRIT 8164
WILBAR LUCY 244R

BD	09/01/2022
BW	98(+2.4)
WW	746(59)
YW	1312(103)

Quiet bull with a little more frame and length and excellent performance. Nice mother cow that always has a quality calf!

88 FCR TRENDSPOTTER 2K — 2283812

FCR 2K

BROOKING TRENDSPOTTER 6166
FCR ANNIE K 66C

BROOKING BANK NOTE 4040
SOO LINE ANNIE K 9165
NORTHERN VIEW SMW GUSTOV 3Z
FCR ANNIE K 77Y

BD	22/02/2022
BW	88(+4.4)
WW	621(56)
YW	(97)

Moderate framed, lots of hair, deep bodied and quiet. A nice moderate framed & good footed mother. Bought as a pair last spring. Could be used on heifers!

89 FCR TRENDSPOTTER 3K 2283813

FCR 3K

BROOKING TRENDSPOTTER 6166	BROOKING BANK NOTE 4040
FCR ERICA 21H	SOO LINE ANNIE K 9165
	MC CUMBER 307 FORTUNATE 5156
	FCR ERICA 40X

BD	23/02/2022
BW	78(+3.7)
WW	531(57)
YW	(98)

Moderate framed, hairy, deep bodied and decent performance. Bought as a pair and really excelled after going to grass. Heifer bull!

Hall's Cattle Co., Craven SK — Lots 90-95

Barry, Patty, Justin Hall 306-533-8416 hallscattleco@yahoo.com

90 HALL'S GQ 048K 2300635

BPH 048K

SILVEIRAS S SIS GQ 2353	SILVEIRAS STYLE 9303
HALL'S DUCHESS 048H	K N C CABIN CREEK SANDY 804
	NORTHLINE COOL CAT 76B
	HALL'S DUCHESS 408B

BD	03/02/2022
BW	78
WW	
YW	

Lot 90

Lot 91

91 HALL'S GQ 045K 2300632

BPH 045K

S A V 004 DENSITY 4336	S A V 8180 TRAVELER 004
HALL'S LADY 045H	S A V MAY 7238
	NORTHLINE COOL CAT 76B
	M & K LADY 452B

BD	08/02/2022
BW	70
WW	
YW	

92 HALL'S PROWESS 585K 2300629

BPH 585K

CONLEY DIECKMANN PROWESS	CONLEY XPRESS 7211
HALL'S LADY DI 585C	CHAPMAN LADY 4128
	HF PROWLER 43U
	PHP LADY DI 81U

BD	13/02/2022
BW	85
WW	
YW	

Lot 92

Lot 93

93 HALL'S HOSS 674K 2300630

BPH 674K

HALL'S HOSS 513H	NORTHLINE COOL CAT 76B
HALL'S BONNIE 674C	HALL'S ROSEBUD 212Z
	DURALTA 80M YELLOW BIRD 50Z
	HALL'S BONNIE 974W

BD	04/02/2022
BW	82
WW	
YW	

94 HALL'S COOL CAT 852K 2300701

BPH 852K

NORTHLINE COOL CAT 76B
RED HALL'S COUNTESS 852F

DAINES HEAVY SI 57Z
NORTHLINE SAVING GRACE 776T
RED HALL'S TONY 921C
RED HALL'S COUNTESS 525C

BD	26/01/2022
BW	72
WW	
YW	

95 HALL'S COOL CAT 825K 2300702

NORTHLINE COOL CAT 76B
RED HALL'S MS THOR 825F

DAINES HEAVY SI 57Z
NORTHLINE SAVING GRACE 776T
RED NORTHLINE GFA CRUSH 16B
RED GJP 370X MS THOR 25C

BD	15/02/2022
BW	75
WW	
YW	

HiLow Angus, Lumsden SK — Lots 96-100

Dan Howell 306-581-7606 hilowangus@sasktel.net

96 HI LOW TEX2 6J 2217793

TEX PLAYBOOK 5437
HI LOW PRIDE 117D

BASIN PAYWEIGHT 1682
RITA 1C43 OF 9M26 COMPLETE
GGA UPWARD 23B
HILOW PRIDE 47B

He combines calving ease with above average WW. Selling only because we are walking his full brother. His dam is a very moderate tank that has raised these two top quality herd sires. Scrotal is 45 cm.

BD	26/01/2021
BW	83(+0.7)
WW	732(56)
YW	(96)

97 HI LOW ARMANDO 21J 2217797

HTD 21J

WHITESTONE ARMANDO A074
HILOW MISS MORRISON 80B

S A V BRAND NAME 9115
RAYBAR RITA 60-935
HILOW TIGER 1X
B.B.A.R MISS MORRISON 5118

BD	03/02/2021
BW	92(+4.4)
WW	648(49)
YW	(79)

98 HI LOW ROUGHRIDER 31K 2279542

HTD 31K

PEAK DOT ROUGHRIDER 2063G
HI LOW DUCHESS 46E

ELLINGSON ROUGHRIDER 4202
PEAK DOT BARDOLIA 482B
NORTHERN VIEW PIONEER 103Z
WILMO DUCHESS 2Y

BD	13/02/2022
BW	85(+0.8)
WW	550(42)
YW	(77)

99 HI LOW ROUGHRIDER 34K 2279544

HTD 34K

PEAK DOT ROUGHRIDER 2063G
HI LOW QUEEN MOTHER 67X

ELLINGSON ROUGHRIDER 4202
PEAK DOT BARDOLIA 482B
HOWE MAGIC 28R
LODGE QUEEN MOTHER 92S

BD	13/02/2022
BW	93(+2.7)
WW	686(57)
YW	(97)

100 HI LOW JUSTIFIED 46K 2283615

HTD 46K

KG JUSTIFIED 3023
HI LOW PRIDE 22H

CONNEALY JUDGEMENT
KG MISS MAGIC 1443
MOGCK ENTICE
HI L OW PRIDE 5D

BD	23/02/2022
BW	85(+1.1)
WW	781(77)
YW	(132)

Irving Angus, Lumsden SK — Lot 101-104

John M. & Keri, Logan, Janes, Jeena Irving 306-587-7997 john.irving@pvsd.ca

101 IRVING ANGUS SUPERCHUNK 5K — 2263166

IRV 5K

NORTHERN VIEW SUPER DUTY 138H
IRVING ANGUS LADY MCHENRY 14F
NORTHERN VIEW SUPER DUTY 89F
NORTHERN VIEW BELLE 101D
SVR DISPATCHER 414D
IRVING ANGUS LADY MCHENRY 6C

BD	11/02/2022
BW	83(+3.3)
WW	(+43)
YW	(+82)

102 IRVING ANGUS SUPERCHUNK 18K — 2263166

IRV 18K

NORTHERN VIEW SUPER DUTY 138H
IRVING ANGUS ROSEBUD 8B
NORTHERN VIEW SUPER DUTY 89F
NORTHERN VIEW BELLE 101D
SVR KODIAK 406Y
IRV ROSEBUD 1W

BD	28/02/2022
BW	73(+0.4)
WW	(+37)
YW	(+73)

103 IRVING ANGUS DISPATCHER 22K — 2263153

IRV 22K

SVR DISPATCHER 414D
IRVING ANGUS LADY MCHENRY 44B
SVR NET WORTH 322B
SVR ANNIE 337S
SVR SUPER DUTY 300Y
IRV ULTRA LADY MCHENRY 20S

BD	01/03/2022
BW	80(+3.3)
WW	(+31)
YW	(+53)

104 IRVING ANGUS IRON PATCH 27K — 2263152

IRV 27K

SVR DISPATCHER 414D
IRVING ANGUS LADY LEE 13F
SVR NET WORTH 322B
SVR ANNIE 337S
NORTHERN VIEW PIONEEER 20Z
IRV IDEAL LADY LEE 14X

BD	03/03/2022
BW	85(+4.1)
WW	(+37)
YW	(+68)

Ivanhoe Angus, Belle Plaine SK — Lots 105-106

Ron and Marilyn Mountenay 306-345-2560 or 306-630-5871

105 IVANHOE OUTSIDE 25K — 2275380

ASJ 25K

CRESCENT CREEK OUTSIDE 62G
IVANHOE BLACK LUCY 15F
HA OUTSIDE 5161
CRESCENT CREEK NEONIA 81Z
SANDY BAR AMBUSH 10Y 29A
IVANHOE BLACK LUCY 28U

BD	20/03/2022
BW	87(+2.7)
WW	660(38)
YW	(63)

106 IVANHOE WINDY 29K — 2275356

ASJ 29K

BORDER BUTTE WINDY 41F
IVANHOE PEARL 42C
DWAJO REALLY WINDY 60C
BORDER BUTTE ERICA 173D
SANDY BAR IDEAL 185W
IVANHOE PEARL 1U

BD	23/03/2022
BW	93(+3.0)
WW	698(41)
YW	(69)

JJL Livestock, Melville SK — Lot 107

Jarret & Jenna Loveridge 306-730-7072 jjlangus@live.com

107 JJL GUNNER 15K — 2252242

CJC 15K

JJL CHUNK 17E
RED JJL MISS DEAL 118D
RED WHEEL JACK 80A
JL FINAL DESIGN 3W
RED JJL SIGNATURE 49B
RED JJL MISS DEAL 4A

Great calving ease with power. Stout, sound, & very quiet. His full brother is calving heifers with ease. A VG dam!

BD	16/01/2022
BW	103(+4.1)
WW	900(50)
YW	1300(81)

Dam of Lot 107

Lot 107

4K Angus, Earl Grey SK — Lots 108-109

Tim & Paulette Keys 306-731-7995 tkeys@sasktel.net

108 KEYS MERIT 6J — 2218654

KEYS 6J

PA MERIT 8390
KEYS EUGENIE ERICA 53D

PA VALOR 201
SJH PROFIT OF 9042 4780
BELL PIONEER 25A
BELL EUGENIE ERICA 53Y

BD	23/01/2021
BW	88(+1.8)
WW	682(59)
YW	1106(105)

109 KEYS DISCOUNT 37J — 2197210

KEYS 37J

NRA DISCOUNT 89G
LODGE DUCHESS 20D

KEMP BROTHERS DISCOUNT 7D
NRA ERROLLINE 84Z
MERIT BIG DAWG 3049A
LODGE DUCHESS 8Z

BD	25/03/2021
BW	88(+3.3)
WW	690(48)
YW	1004(81)

Graco Angus Ranch, Parry SK — Lot 110-116

Kent & Maureen Schmidt 306-581-6444 gracoangusranch@gmail.com

110 GRACO QUARTERBACK 2215 — 2273631

GRA 215K

S A V QUARTERBACK 7933
D & K GEIS 111E

S A V REGARD 4863
S A V BLACKCAP MAY 3525
NORDAL 17U NEW WORTH 601Z
D & K MISS GEORGINA

BD	03/01/2022
BW	96(+4.8)
WW	679(74)
YW	(122)

March 24th 1250lb
Vaccinated with Bovisheild Gold FP 5 Vaccinated for foot rot

Lot 110

Lot 111

111 GRACO RAINMAKER 2221 — 2273637

GRA 221K

BASIN RAINMAKER 4404
GRACO BARBARA 2E

BASIN RAINMAKER 2704
BASIN JOY 1036
BUSHS EASY DECISION 98
CLOVER LANE SASHA

BD	05/01/2022
BW	84(+1.4)
WW	706(55)
YW	(100)

March 24th 1280lb
Vaccinated with Bovisheild Gold FP5 Vaccinated for foot rot

112 GRACO RAINMAKER 2223 — 2273638

GRA 223K

BASIN RAINMAKER 4404
HAWTHORNE QUEEN 3B

BASIN RAINMAKER 2704
BASIN JOY 1036
S A V BRILLIANCE 8077
HAWTHORNE QUEEN 1R

March 24th 1270lb
Vaccinated with Bovisheild Gold FP 5
Vaccinated for foot rot

BD	05/01/2022
BW	98(+2.9)
WW	697(53)
YW	(94)

Lot 112

113 GRACO EYES ON YOU 2228 — 2273664

GRA 228K

E G EYES ON YOU	HOOVER NO DOUBT
D & K THELMA 401F	BALDRIGE ISABEL D275
	D & K POWER HOUSE 61D
	D & K MISS DIAMOND 401D

BD	10/01/2022
BW	811(+2.7)
WW	690(70)
YW	(126)

March 24th 1265lb
Vaccinated with Bovisheild Gold FP5 Vaccinated for foot rot

114 GRACO QUARTERBACK 2231 — 2277529

GRA 231K

S A V QUARTERBACK 7933	S A V REGARD 4863
GRACO EVERGREEN 23E	S A V BLACKCAP MAY 3525
	CONNEALY CONSENSUS 7229
	HAWTHORNE EVERGREEN

BD	15/01/2022
BW	96(+3.6)
WW	704(71)
YW	(119)

March 24th 1290lb
Vaccinated with Bovisheild Gold FP 5. Vaccinated for foot rot.

115 GRACO ICONIC 2238 — 2277535

GRA 238K

DB ICONIC G95	MUSGRAVE 316 STUNNER
GRACO ERICA 52H	DB MS DISCOVERY D13
	S A V RAINFALL 6846
	REHORST SEEDSTOCK ERICA 831F

BD	24/01/2022
BW	83(+1.4)
WW	672(71)
YW	(128)

March 24th 1205lb
Vaccinated with Bovisheild Gold FP5 Vaccinated for foot rot

No picture available

Lot 116

116 GRACO ICONIC 2260 — 2277983

GRA 260K

DB ICONIC G95	MUSGRAVE 316 STUNNER
GRACO AGNES 51H	DB MS DISCOVERY D13
	RITO 9FB3 OF 5H11 FULLBACK
	HAWTHORNE BONNIE 7F

BD	20/02/2022
BW	(+1.9)
WW	(66)
YW	(116)

No footnote available

Longview Cattle Co, Grenfell SK — Lot 117

Shar & Rayel Kaczmar 306-451 7686 longviewangus@hotmail.com

117 LONGVIEW DEFIANCE 5K — 2294654

LVA 5K

YOUNG DALE DEFIANCE 199F
LONGVIEW ROSEBUD 1E

YOUNG DALE HI DEFINITION 185B
YOUNG DALE GRACE 126Z
SILVEIRAS S SIS GO 2353
HLC 2071 PRIDE 566C

BD	17/01/2022
BW	(+3.2)
WW	(64)
YW	(109)

LX Angus, Maple Creek SK — Lot 118

Darryl & Lori Forbes 306-558-2161 or 306-661-7774 loriforbes2161@gmail.com

118 FORBES JAX 4J — 2250508

LX 4J

RED T-K UPDRAFT 24D
DIAMOND B FINNY 97C

RED TER-RON PARKER 34A
RED T-K RINA 87X
OAKWOOD FINAL ANSWER
DIAMOND B RANDY 181W

Weighs 2035 lbs
Red factor with great scrotal development out of a large frame cow. He weaned at 685lbs

BD	01/04/2021
BW	87
WW	685
YW	

RED ANGUS

Rock Point Angus, Birsay SK — Lot 119-121

Logan Ylioja 306-348-9025 lylioja_29@hotmail.com

119 RED ROCK POINT RECK 4K — 2278584

RPA 4K

RED BLAIR'S RECKONING 665F
RED PASQUIA REBELLA 81B

RED U-2 RECKONING 149A
RED WCR MISS CORA DE 867Z
RED WRAZ EAGLE 89W
RED PASQUIA REBELLA 41Y

BD	27/01/2022
BW	93(+1.2)
WW	705(29)
YW	(55)

Use him on heifers and cows!

120 RED ROCK POINT RECK 7K — 2278587

RPA 7K

RED BLAIR'S RECKONING 665F
RED RSL SIERA 6E

RED U-2 RECKONLING 149A
RED WCR MISS CORA DE 867Z
RED LAURON SCENIC ROUTE 8Y
RED RSL SIERA 55C

BD	25/02/2022
BW	85(-0.6)
WW	730(28)
YW	(50)

Use him on heifers and cows!

121 RED ROCK POINT WIRED 10K — 2278602

RPA 10K

RED ROCK POINT ERIMSHAW 28G
RED DELTA GOLD EDGE 405H

RED ROCK POINT LEDOUX 15E
RED ROCK POINT ISLA 1C
RED YCLC COPENHAGEN 653C

BD	22/03/2022
BW	90(+4.9)
WW	620(43)
YW	(66)

Use him on cows!

Deer Range Farms Ltd., Stewart Valley SK — Lot 122-125

Travis & Kirsten Olson 306-741-9275 tkolson@sasktel.net

122 RED DEER RANGE SLICK 108J — 2278602

DRF 108J

RED FLYING K BUCKSHOT 68C
RED DEER RANGE LORI 108E
RED FLYING K NEPTUNE 28Z
RED FLYING K DYNASTY 178W
RED DEER RANGE ALTERNATE 73C
RED DEER RANGE LORI 573Y

BD	01/05/2021
BW	85(+1.6)
WW	668(40)
YW	(63)

Easy moving and from a great 'easy keeper' cow that everyone would appreciate for her straight topline and depth!

123 RED DEER RANGE LOCK 159J — 2237050

DRF 159J

RED DEER RANGE BUCK 281G
RED DEER RANGE CHEROKEE 86A
RED FLYING K BUCKSHOT 68C
RED DEER RANGE LUCY 61C
RED ANCHOR 1 DUKE 177U
RED DEER RANGE CHEROKEE 990X

BD	27/04/2021
BW	90(+2.9)
WW	691(37)
YW	(57)

Out of our Cherokee cow family that have been prolific producers.
A brother is in our herdsire battery. Look at the pic of his sire below!

124 RED DEER RANGE ZORRO 305J — 2294048

DRF 305J

RED DEER RANGE BUCK 281G
RED DEER RANGE LORI 197E
RED FLYING K BUCKSHOT 68C
RED DEER RANGE LUCY 61C
RED DEER RANGE ALTERNATE 73C
RED DEER RANGE LORI 573Z

BD	28/04/2021
BW	89(+3.1)
WW	580(45)
YW	(75)

Here is another Buck son who has done a great job here. The daughters are gorgeous and the sons have some performance with correct structure! His sire picture is below.

Sire of lots 123 & 124

Sire of lot 125

125 RED DEER RANGE PAYDIRT 382J — 2225873

DRF 382J

RED BAR-E-L PAYDIRT 55Z
RED DEER RANGE CHEROKEE 86F
RED BAR-E-L GAMBLER 87X
RED BAR-E-L GENIE 156T
RED DEER RANGE ALTERNATE 73C
RED DEER RANGE CHEROKEE 990X

BD	02/06/2021
BW	84(+1.7)
WW	673(29)
YW	(50)

Sired by our old Paydirt bull who maintained a perfect foot for his whole 9 years at the ranch. Natural muscling and balanced phenotype here!

DKF Angus, Gladmar SK — Lot 126-127

Dwayne & Karen 306-969-4506, Scott & Tina, Brandy, Eric 306-815-7023 dkfredangus@sasktel.net www.dkfangus.ca

Videos of bulls on our website. Another strong selection of quality DKF bulls: Red and Black, Heifer & Cow Bulls! Please, call or come to the ranch to see the cows that raise these bulls or talk to us at the sale so that we can help you select the best possible bull for your herd—to give you calving ease plus performance!

126 RED DKF B ROCKSTAR 74K — 2276951

DKFB 74K

RED DKF ILLICIT 24E
RED DKF MISS RAZOR SHARP 88E
RED U-2 ILLICIT 423P
RED DKF MISS POWER EYE 62C
RED DKF RAZOR 55C
RED DKF MISS DURANGO 108C

BD	31/01/2022
BW	80(+2.3)
WW	670(56)
YW	(89)

127 RED DKF B HARVEST 180K — 2276953

DKFB 180K

DKR HARVEY 37G	DKF HARVESTOR 70C
	RED DKF MS 38A ELIMINATOR 12C
RED DKF EASIEST DECISION 136H	RED DKF EASY DECISION 69E
	RED DKF MISS DONATELLO 14E

BD	25/03/2022
BW	82(+3.1)
WW	742(51)
YW	(87)

Bar V Ranch, Frontier SK — Lots 128-132

Kadin Ham 306-296-7696 kadinham6@gmail.com

128 RED BAR V JOHNNY — 2248429

BV 110J

RED SIX MILE RELENTLESS 466G	RED SIX MILE JOHN WICK 882E
	RED SIX MILE LAKOTO 35W
RED BAR V ENVIOUS 6G	RED SIX MILE DIRTY HARRY 318D
	RED HOWE MS ENVIOUS 200C

BD	02/04/2021
BW	90(+2.4)
WW	(31)
YW	(54)

129 RED BAR V KIPPER — 2248426

BV 114J

RED SIX MILE RELENTLESS 466G	RED SIX MILE JOHN WICK 882E
	RED SIX MILE LAKOTO 35W
RED FAMILY TIES YUMA 105E	RED HI-TREE YOUNG SAKIC 129Y
	RED FAMILY TIES YUMA 105C

BD	26/04/2021
BW	79(-1.1)
WW	(26)
YW	(39)

130 RED BAR V CRESTON — 2248430

BV 115J

RED SIX MILE RELENTLESS 466G	RED SIX MILE JOHN WICK 882E
	RED SIX MILE LAKOTO 35W
RED COCKBURN CRESTON 748E	RED SSS BREAK OUT 114Y
	RED COCKBURN CRESTON 203Z

BD	15/05/2021
BW	100(+4.1)
WW	(39)
YW	(67)

131 RED BAR V SAKIC 207K — CM548524

BV 207K

RED SIX MILE SAKIC 832S	RED SIX MILE AVIATOR 217P
	RED SIX MILE SIERA 257P
RED SIX MILE MS DYNAMO 604G	RED U-2 RECKONING 149A
	RED SIX MILE MISS DYNAMO 382D

BD	20/03/2022
BW	87
WW	
YW	

132 RED BAR V CAPTAIN BV 201K CM548525

BV 201K

RED SIX MILE MOSSY OAK 175H
RED SIX MILE PRIDE 497H

RED SIX MILE JOHN WICK 882E
RED SIX MILE MISS LARK 225E
RED KJHT FCF ALIBI
SIX MILE ZORAS PRIDE 956E

BD	03/02/2022
BW	93
WW	
YW	

Cactus Ridge Red Angus, Webb SK — Lot 133-141

Justin Kemick 306-774-7623 cactusridge.angus@gmail.com

133 RED CACTUS RIDGE 26P RED 2J

JEK 2J

RED WRIGHT'S 26P REDDINGTON 55E
RED BLAKE'S ALANA 111Z

RED FINE LINE MULBERRY 26P
RED WILBAR BAYBERRY 23A
RED HOWE FINEST TRADITION 20W
RED BLAKE'S ALANA 54X

BD	28/01/2021
BW	82
WW	
YW	

134 RED CACTUS RIDGE 26P RED 8J

JEK 8J

RED WRIGHT'S 26P REDDINGTON 55E
RED CACTUS RIDGE CLEOPATRA 74E

RED FINE LINE MULBERRY 26P
RED WILBAR BAYBERRY 23A
RED CACTUS RIDGE NEBULA 34B
RED CACTUS RIDGE CLEOPATRA 13A

BD	07/02/2021
BW	85
WW	
YW	

135 RED CACTUS RIDGE 26P RED 9J

JEK 9J

RED WRIGHT'S 26P REDDINGTON 55E
RED CACTUS RIDGE LADY 14C

RED FINE LINE MULBERRY 26P
RED WILBAR BAYBERRY 23A
RED KF REAL DEAL 14Z
RED SPAERMAN LADY 642N

BD	07/02/2021
BW	70
WW	
YW	

136 RED CACTUS RIDGE 26P RED 15J

JEK 15J

RED WRIGHT'S 26P REDDINGTON 55E
RED CACTUS RIDGE CHEROKEE 37B

RED FINE LINE MULBERRY 26P
RED WILBAR BAYBERRY 23A
RED KF REAL DEAL 14Z
RED DEER RANGE CHEROKEE 96R

BD	15/02/2021
BW	94
WW	
YW	

137 RED CACTUS RIDGE 26P RED 18J

JEK 18J

RED WRIGHT'S 26P REDDINGTON 55E
RED KF MS FIREFLY 44Y

RED FINE LINE MULBERRY 26P
RED WILBAR BAYBERRY 23A
RED LMN IMPRESSIVE ROB 1095B
RED KF FIREFLY 36T

BD	17/02/2021
BW	90
WW	
YW	

138 RED CACTUS RIDGE 26P RED 20J

JEK 20J

RED WRIGHT'S 26P REDDINGTON 55E
RED BLAKE'S MS BRANDY 38B

RED FINE LINE MULBERRY 26P
RED WILBAR BAYBERRY 23A
RED HOWE FINEST TRADITION 20W
RED HOWE MS BRANDY 121T

BD	17/02/2021
BW	84
WW	
YW	

139 RED CACTUS RIDGE 26P RED 26J

JEK 26J

RED WRIGHT'S 26P REDDINGTON 55E
RED CACTUS RIDGE LADY 8B

RED FINE LINE MULBERRY 26P
RED WILBAR BAYBERRY 23A
RED FLYING K NEBULA 89Z
RED CR LADY 21Y

BD	22/02/2021
BW	75
WW	
YW	

140 RED CACTUS RIDGE 26P RED 32J

JEK 32J

RED WRIGHT'S 26P REDDINGTON 55E
RED CACTUS RIDGE BLOCKANNA 7B
RED FINE LINE MULBERRY 26P
RED WILBAR BAYBERRY 23A
RED KF REAL DEAL 14Z
RED CR BLOCKANNA 42X

BD	26/02/2021
BW	86
WW	
YW	

141 RED CACTUS RIDGE 26P RED 39J

JEK 39J

RED WRIGHT'S 26P REDDINGTON 55E
RED CACTUS RIDGE CLEOPATRA 13A
RED FINE LINE MULBERRY 26P
RED WILBAR BAYBERRY 23A
RED CR HI HO 10X
RED JEWEL MISS CLEOPATRA 10S

BD	06/03/2021
BW	95
WW	
YW	

JJL Livestock, Melville SK — Lot 142

Jarret & Jenna Loveridge 306-730-7072 jjlangus@live.com

142 RED JJL APOLLO 38K 2252148

JJL 38K

RED LINES MC TWISTER 25G
RED JJL MISS DEAL 41F
RED LAZY MC TWISTER 154A
RED LINES SUE 15Y
RED FLYING K MAX 110C
RED JJL MISS DEAL 128D

BD	10/02/2022
BW	98(+3.5)
WW	886(48)
YW	1325(86)

Power bull with a great Dam. He is stout and solid and will compete with any breed in terms of performance and growth

Dam of Lot 142

Lot 142

Koru Cattle, Goodeve SK — Lots 143-147

Sarah Schmidt 306-620-2972 korucattle@live.ca

143 RED KORU NEW DIRECTION 9J 2226649

KORU 9J

RED KORU NEW DIRECTION 83E
RED KORU BARONETTE 50D
RED ANDRAS NEW DIRECTION R240
RED KORU BLAZE 63A
RED LINE BLAZE 99R
RED KORU BARONETTE 69B

BD	28/02/2021
BW	86(+1.6)
WW	475(33)
YW	786(61)

144 RED KORU ROBIN 2K 2289372

KORU 2K

RED HANDFORD ROBIN 937G
RED KORU THELMA 82E
RED LMAN ROBIN HOOD 1174B
RED XXX AVOCET 544 SI
RED LONE ELM COMMANDER 8A
RED KORU THELMA 65A

BD	22/01/2022
BW	88(+3.1)
WW	730(46)
YW	(82)

145 RED KORU EYE SPY 6K 2289373

KORU 6K

RED MAPLE RIDGE ACRE EYESPY 20
RED KORU BARONETTE 35G
RED LCF EYE SPY 16D
RED MAPLE RIDGE ACRE VELVET 6D
RED LONE ELM GRIDIRON 97D
RED KORU BARONETTE 68Z

BD	26/02/2022
BW	90(+4.2)
WW	613(34)
YW	(65)

146 RED KORU EBV 15K 2289374

KORU 15K

RED KORU EBV 23G
RED KORU BARONETTE 38G
RED GMRA EBV 266
RED CRESCENT CREEK ROSEGAY 56X
RED LONE ELM GRIDIRON 97D
RED KORU BARONETTE

BD	04/04/2022
BW	60(-0.6)
WW	559(19)
YW	(35)

147 **RED KORU EBV 16K** 2289375
KORU 16K

RED KORU EBV 23G
RED KORU THELMA 65A
RED GMRA EBV 266
RED CRESCENT CREEK ROSEGAY 56X
RED KORU CHATEAU 53U
RED MOOSE CREEK THELMA 37P

BD	08/04/2022
BW	80(+0.1)
WW	595(23)
YW	(43)

Lone Elm Farms, Goodeve SK — Lots 148-154

Brian Schmidt 306-641-2730 lone_elm_farms@live.ca

148 **RED LONE ELM SOUNDER** 2229028
LONE 20J

RED KORU NEW DIRECTION 83E
RED LONE ELM VELVET 45B
RED ANDRAS NEW DIRECTION R240
RED KORU BLAZE 63A
RED GMRA EBV 266
RED RILEY'S VELVET 98N

BD	01/03/2021
BW	88(+2.6)
WW	725(40)
YW	883(75)

149 **RED LONE ELM BANDIT 7K** 2259865
LONE 7K

RED KORU NEW DIRECTION 83E
RED LONE ELM SANDI 43Y
RED ANDRAS NEW DIRECTION R240
RED KORU BLAZE 63A
RED KORU CHATEAU 53U
RED LONE ELM SANDI 56U

BD	11/02/2022
BW	92(+2.7)
WW	623(32)
YW	(62)

150 **RED LONE ELM REBEL 10K** 2259877
LONE 10K

RED MAPLE RIDGE ACRE EYESPY 20
RED LONE ELM SANDI 53F
RED LCF EYE SPY 16D
RED MAPLE RIDGE ACRE VELVET 6D
RED LONE ELM COMMANDER 8A
RED LONE ELM SANDI 74C

BD	16/02/2022
BW	84(+1.8)
WW	605(35)
YW	(58)

151 **RED LONE ELM THOR 16K** 2259890
LONE 16K

RED MAPLE RIDGE ACRE EYESPY 20
RED LONE ELM QUEEN 84B
RED LCF EYE SPY 16D
RED MAPLE RIDGE ACRE VELVET 6D
RED KORU CHATEAU 53U
RED BELMORAL'S QUEEN 240'05

BD	21/02/2022
BW	98(+3.4)
WW	654(35)
YW	(67)

152 **RED LONE ELM BIG NEWS 24K** 2280483
LONE 24K

RED MAPLE RIDGE ACRE EYESPY 20
RED LONE ELM SANDI 13E
RED LCF EYE SPY 16D
RED MAPLE RIDGE ACRE VELVET 6D
RED LONE ELM WILD CARD 73C
RED LONE ELM SANDI 74C

BD	03/03/2022
BW	80(+2.1)
WW	632(36)
YW	(66)

153 **RED LONE ELM NEW DIRECTION 27K** 2280487
LONE 27K

RED KORU NEW DIRECTION 83E
RED LONE ELM THELMA 8D
RED ANDRAS NEW DIRECTION R240
RED KORU BLAZE 63A
RED LONE ELM COMMANDER 8A
RED BELMORAL'S THELMA 320'08

BD	10/03/2022
BW	98(+4.9)
WW	584(39)
YW	(72)

154 **RED LONE ELM RUSTY 30K** 2280493
LONE 30K

RED KORU EBV 23G
RED LONE ELM QUEEN 59H
RED GMRA EBV 266
RED CRESCENT CREEK ROSEGAY 56X
RED LONE ELM CASH 94D
RED LONE ELM QUEEN 78C

BD	17/03/2022
BW	83(+2.2)
WW	723(39)
YW	(69)

LV Farms, Midale SK — Lots 155-158

Logan Martinson 306-458-7170 martinsonlb@gmail.com

155 **RED LV CAPITAL 46K** 2282867
LV 46K

RED LV CAPITAL 43H
RED T-K BRANDINA 5C
RED MRLA RESOURCE 137E
RED T-K MINIVA 32C
RED FLYING K MAX 180A
RED JENSEN BRANDINA 334A

BD	03/02/2022
BW	88(+2.3)
WW	(42)
YW	(74)

156 RED LV CAPITAL 64K — 2282878
LV 64K

RED LV CAPITAL 43H
RED T-K ANNA 84C
RED MRLA RESOURCE 137E
RED T-K MINIVA 32C
RED NRA STAUNCH 71A
RED T-K ANNA 86A

BD	15/02/2022
BW	93(+3.6)
WW	(48)
YW	(84)

157 RED LV RESOURCE 28K — 2268360
LV 28K

RED MRLA RESOURCE 137E
RED T-K MINIVA 68D
MRLA RELOAD 56C
MRLA MISS 4422B
RED SSS ARSON 303W
RED T-K MINIVA 49U

BD	13/01/2022
BW	97(+3.5)
WW	(25)
YW	(58)

158 RED LV EDGE 89J — 2226122
LV 89J

RED DKF RAZOR'S EDGE 16F
RED T-K RINA 174E
RED DKF RAZOR 55C
RED DKF MISS POWER EYE 62C
RED GLESBAR CAPONE 23B
RED T-K RINA 11Z

BD	09/03/2021
BW	71(+1.2)
WW	451(37)
YW	(64)

LX Angus, Maple Creek SK — Lots 159-160

Darryl & Lori Forbes 306-558-2161 or 306-661-7774 loriforbes2161@gmail.com

159 RED FORBES HOLD THE LINE 22J — 2250527
LX 22J

RED T-K UPDRAFT 24D
RED DIAMOND B CAPITA 66B
RED TER-RON PARKER 34A
RED T-K RINA 87X
RED NORTH WIND CAPITAL 25Y
RED DIAMOND B HIMARK MISSY 124Z

BD	12/04/2021
BW	87
WW	
YW	

LX 22J, 2100 lbs. wide topped, super correct well rounded bull that checks all the boxes.

160 RED FORBES PERSPECTIVE 17J — 2250518
LX 17J

RED U2 TOWNSHIP 17G
RED FORBES ROXIE 21G
RED MRLA RESOURCE 137E
RED U-2 BEAUTY 113Z
RED T-K UPDRAFT 24D
RED DIAMOND B ROXIE 58B

BD	10/04/2021
BW	73
WW	
YW	

AI sired bull by Sunberry Valley's Township, tons of middle, real stout and should be heifer friendly!

Malinowski Cattle Co, Theodore SK — Lots 161-162

Dylan Malinowski 306-380-6393 dmalinowski726@gmail.com

161 RED MALINOWSKI TOMMY JACK 24J — 2213065

RED TWG TOMMY JACK 166A	RED SIX MILE GAME FACE 164Y
RED T-K DUCHESS 107D	RED DAMAR PASSION X166
	RED SSS ARSON 303W
	RED KENRAY AHR DUCHESS 31T

BD	27/03/2021
BW	90(+2.2)
WW	635(41)
YW	1186(79)

AI son of Tommy Jack who had a 64lb BW himself. He was born 10 days overdue AI date which contributed to his larger BW. With extra length and muscle, he won't disappoint as a cow bull!

Lot 161

Lot 162

162 RED MALINOWSKI KARGO 2J — 2206683

MAL 2J

RED NRA KARGO 133F	RED JENSEN KARGO 48B
RED AQUA HOLLOW BROOK 2E	RED WRAZ DYNA QUEEN 66B
	RED KENRAY DESIGNER 109B
	RED AQUA HOLLOW BROOK 54C

BD	22/03/2021
BW	89(+2.1)
WW	666(41)
YW	1223(66)

NBT Red Angus, Gladmar SK — Lots 163-164

Brent Troyer—Call Scott Fettes at DKF 306-815-7023 as these bulls are raised at DKF

163 RED NBT ARSON 144K — 2300087

NBT 144K

RED SSS ARSON 85U	RED SSS ARSENAL 271S
RED BEA OF KINARED 822W	RED SSS SCAARA 951L
	RED FINE LINE MULBERRY 26P
	RED PRESCOTT BEA 45L

BD	23/02/2022
BW	92(+4.1)
WW	771(44)
YW	(80)

164 RED NBT RIPTIDE 147K — 2270861

NBT 147K

RED DKF OUT FOR A RIP 134G	RED DKF EASY DECISION 69E
RED NBT DOMINICA 135B	RED DKFE MISS ACE 84C
	RED PEAK DOT PREDOMINANT 135S
	SUSIE OF PEAK DOT 557N

BD	24/02/2022
BW	70(+0.2)
WW	688(37)
YW	(58)

Other Upcoming Auctions at Johnstone's—check our online calendar for updates!

Saturday, May 6 ..... Sheep & Goats
Saturday, May 13 ..... 140 Heifer cow/calf pairs, more
Saturday, May 20 ..... Bred Cows / Hfrs / Pairs
Saturday, May 27 ..... Bred Cows / Hfrs / Pairs
Tuesday, May 30 ..... Last Chance All–Breeds Bulls
Thursday, June 1 ..... Regular Horse Sale
Saturday, June 3 ..... Bred Cows / Hfrs / Pairs
Saturday, June 10 ..... Consignment Machinery, Vehicles, Tool sale
Saturday, July 22 ..... Consignment Machinery, Vehicles, Tool sale
Thursday, August 3 ..... Regular Horse Sale
Saturday, August 19 ..... Sheep & Goats
Saturday, September 16 ..... Sheep & Goats
Thursday, October 5 ..... Regular Horse Sale
Saturday, October 14 ..... Consignment Machinery, Vehicles, Tool Sale
Saturday, October 21 ..... Sheep & Goats
Saturday, November 4 ..... Bred Cows / Hfrs / Pairs

SALERS

GIT Performance Cattle, Langdon AB — Lot 165-168

Cody Isley 403-888-2578 codyisley@hotmail.com

165 GIT KING KONG 37K

P-G69150

GIT 37K — Homo Black — Homo Polled

GIT FORD 58F
GIT CADILLAC 8C
AJP VISTA 116A
JNS NEWSBREAK LASS 91C
JCGC UNMATCHED 820U
GIT WYOMING 1W

BD	03/03/2022
BW	88(+1.9)
WW	662(63)
YW	(93)

Impressive weaning weight and rate of gain. Highest adjusted rib eye area of all our bulls at 1.31. This is an excellent bull to add performance and carcass quality.

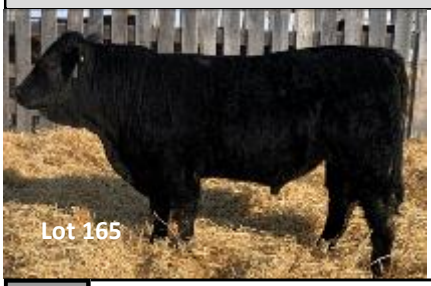

166 GIT KILLER BEE 38K

P-G69148

GIT 38K — Homo Black — Homo Polled

STP DOOCY
GIT BUTTE 35B
STP INDIANA JONES
STOP ANGIE 2C
JCGC UNMATCHED 820U
CMS PASADENA 52P

BD	03/03/2022
BW	90(+1.8)
WW	637(61)
YW	(90)

Deep bodied bull with a ton of width and thickness. Well built, good feet and legs and very free moving. Excellent choice for cows. Will make a very uniform set of calves.

167 GIT KESTREL 39K

P-G69144

GIT 39K — Homo Black — Homo Polled

GIT FORD 58F
GIT BECKY 26B
AJP VISTA 116A
JNS NEWSBREAK LASS 91C
JCGC UNMATCHED 820U
GIT ULTRA-FOXY 7U

BD	03/03/2022
BW	88(+0.5)
WW	599(59)
YW	(79)

Moderate framed bull, with lots of depth and capacity. Very free moving, athletic bull. Gained 5.6lb/day during 60 day test. Highest marbling of our bulls at 5.0. Great cow bull!

168 GIT JUSTIFIED 43J

P-G68464

GIT 43J — Black — Polled

GIT FORD 58F
GIT CASSIDY 10C
AJP VISTA 116A
JNS NEWSBREAK LASS 91C
AJP VISTA 116A
GIT ANNA 16A

BD	21/03/2021
BW	75(-0.7)
WW	712(55)
YW	(80)

A 75lb heifer bull we used in our purebreds as a yearling. He gained 4.1lb/day during 90 day test as a yearling and had the highest adjusted ribeye (1.31) and marbling (5.00) of all 2021 bulls.